

lot 121
dps 20544

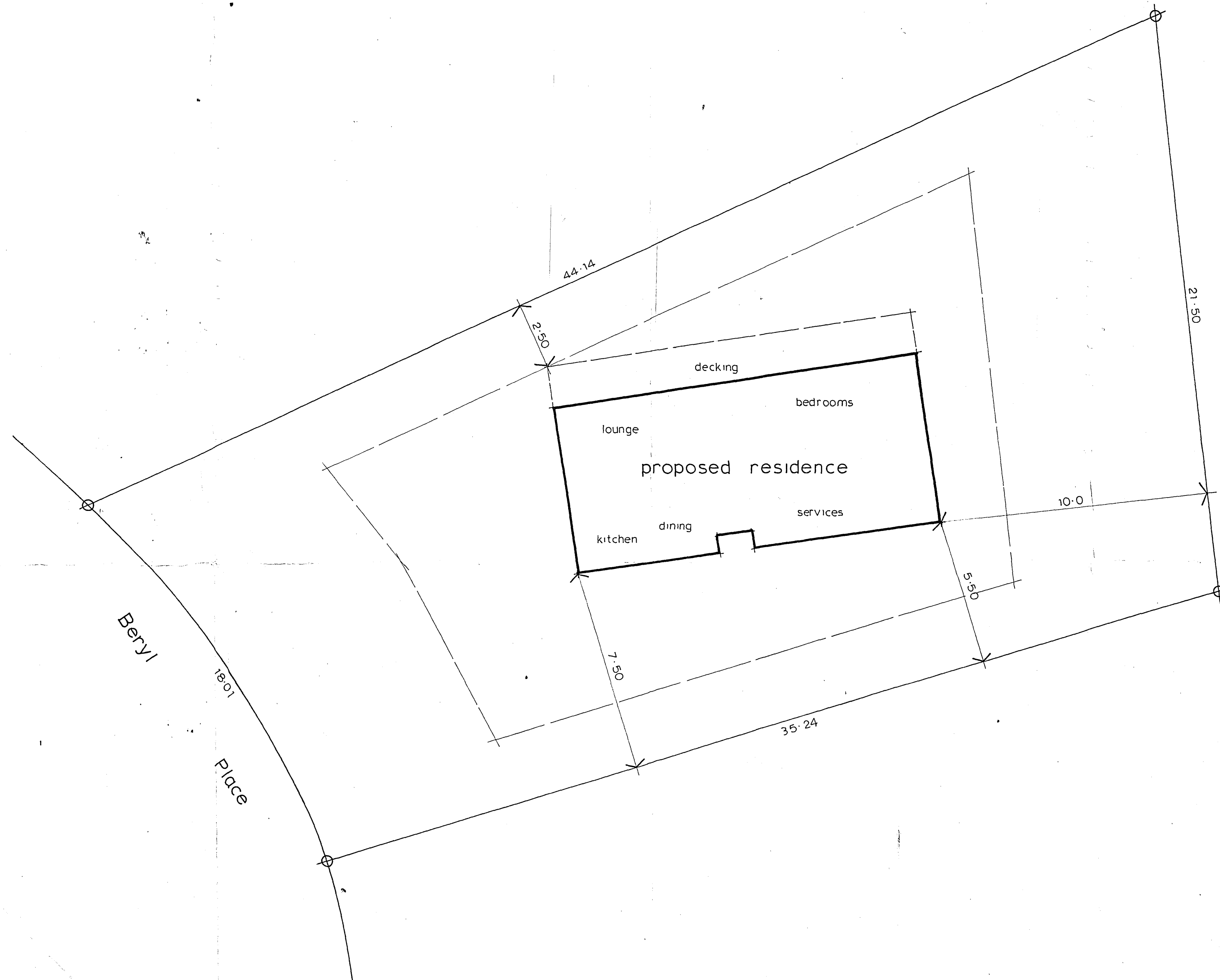

lot 121
dps 20544

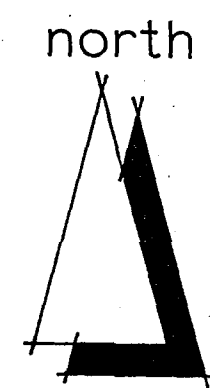
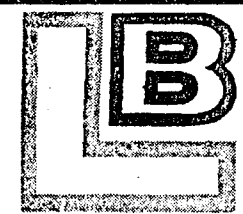

LOCKWOOD BUILDINGS LIMITED

RUSSELL RD, ROTORUA, N.Z.
P.O. BOX 1349, ROTORUA
TELEPHONE 85-184 (5 LINES)

LOCKWOOD IS MANUFACTURED UNDER LICENCE TO THE ROTORUA COMPANY IN, OR EXPORTED TO: AUSTRALIA,
JAPAN, SOUTH AFRICA, HAWAII, PERU, INDONESIA, SOUTH VIETNAM, NEW CALEDONIA, TAHITI, NORFOLK
ISLAND, WESTERN AND AMERICAN SAMOA, BRITISH SOLOMONS, AND NEW HEBRIDES.

PATENTS & COPYRIGHTS RESERVED

CLIENT:

Lockwood Homes Ltd.

DRAWING TYPE:

site plan

PLAN No.

FLOOR AREA

Equal to Orthodox construction of
sq. ft.

DRAWN P. Dawson

DATE 7.2.77

SCALE 1:100

CHECKED

AMENDMENTS

"

SHEET No.

4

of
4
SHEETS

CITY OF ROTORUA
PLANS APPROVED SUBJECT TO ALL RE-
QUIREMENTS OF THE BY-LAWS AND
HEALTH DEPT. BEING FULLY COMPLIED
WITH.
Date 4-5-77 Permit Number 212391
Inspector E. Thompson CT

LABOUR DEPT. STAMP PERMITS
THIS PERMIT DOES NOT RELIEVE YOU OF
OBLIGATION UNDER SHOPS & OFFICES ACT,
FACTORY ACT AND CONSTRUCTION ACT.

1500 / Place Plans

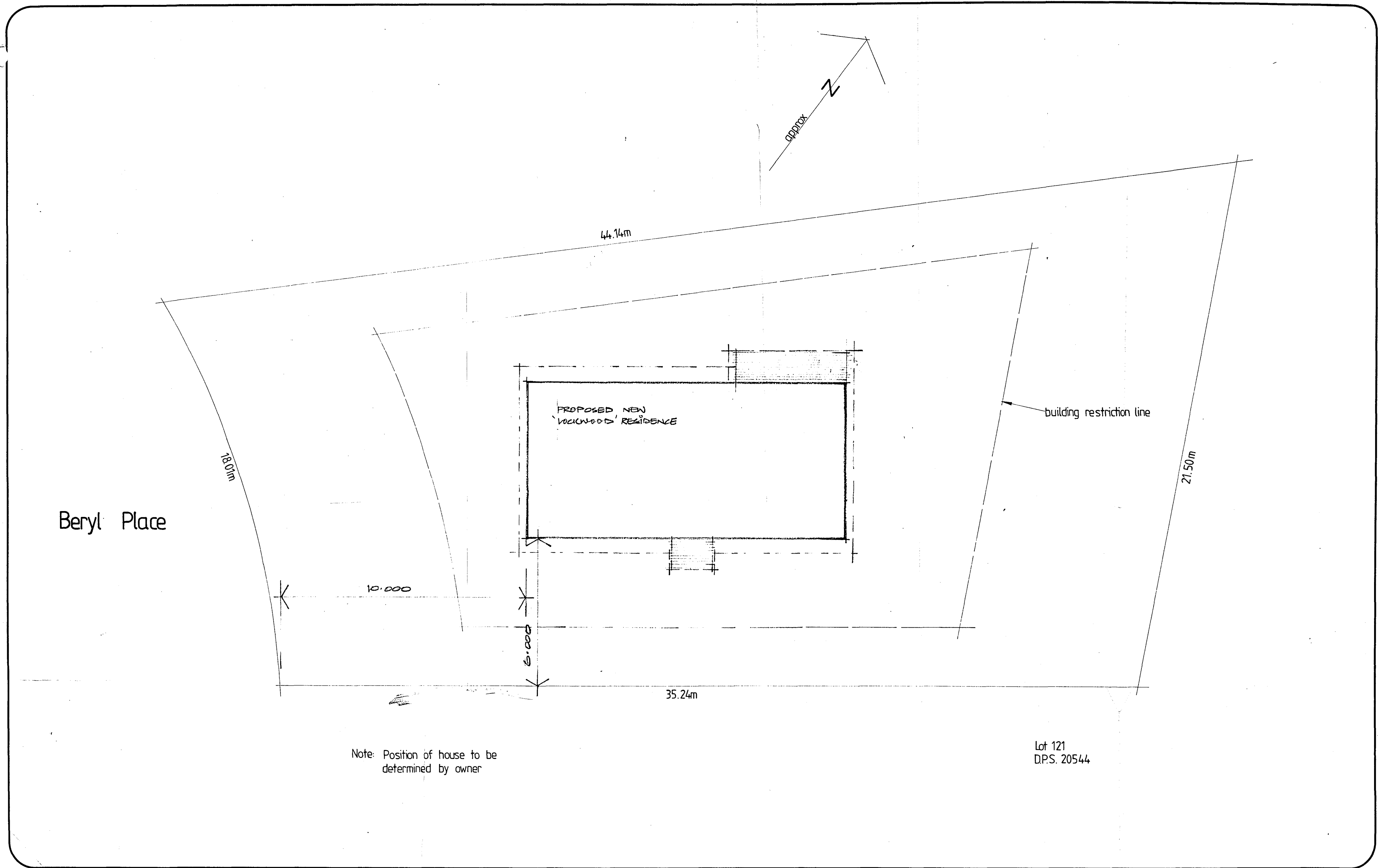

LOCKWOOD

Lockwood Buildings Ltd
Russell Rd, Rotorua, N.Z.
P.O. Box 1349 Phone 85-184
Telegrams: "Lockwall"
Telex No: 'Lockwal' NZ 21838.

Lockwood is manufactured under licence to the Rotorua Company in, or exported to: AUSTRALIA, JAPAN, HAWAII, PERU, INDONESIA, GUAM, NEW CALEDONIA, NORFOLK ISLAND, WESTERN AND AMERICAN SAMOA, BRITISH SOLOMONS, NEW HEBRIDES, FIJI, UNITED ARAB EMIRATES & IRAQ.

PATENTS & COPYRIGHTS RESERVED

CLIENT: Mr and Mrs G. Boyle
Beryl Place Rotorua.

CONTRACTOR: Lockwood Homes Ltd.
Fairy Springs Rd Rotorua. Ph 85-119

DRAWING TYPE: Site Plan.

FLOOR AREA: Equal to orthodox construction of sq. metres

REVISIONS:

| | | |
|--|----------------|------------------|
| DESIGNED: | DRAWN: F.Kerr. | SHEET: 4 OF 4 |
| DATE: 12:11:80 | CHECKED: | |
| JOB No.: | SCALE: 1:100 | |
| Figured dimensions have preference over scaling. | | |

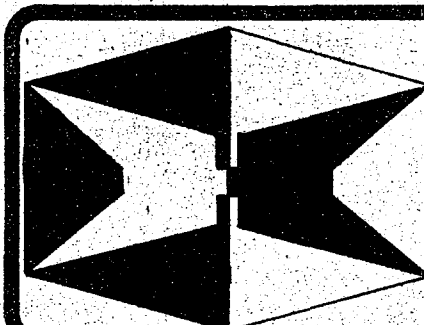
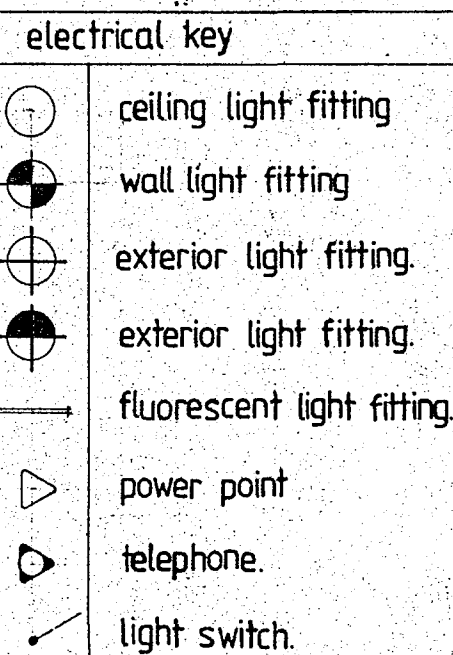
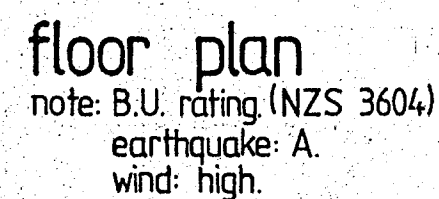

LOCKWOOD

Lockwood Buildings Ltd
Russell Rd, Rotorua, N.Z.
P.O. Box 1349 Phone 85-184
Telegrams: "Lockwall"
Telex No.
'Lockwal' NZ 21838

Lockwood is manufactured under licence to the Rotorua Company in, or exported to: AUSTRALIA, JAPAN, HAWAII, PERU, INDONESIA, GUAM, NEW CALEDONIA, NORFOLK ISLAND, WESTERN and AMERICAN SAMOA, BRITISH SOLOMONS, NEW HEBRIDES, FIJI, UNITED ARAB EMIRATES & IRAQ.

PATENTS & COPYRIGHTS RESERVED

CONTRACTOR:
Lockwood Homes Ltd.
Fairy Springs Road Rotorua.

FLOOR AREA:
Equal to orthodox construction of
947 sq ft
88-00 sq metres

REVISIONS: FK 10:7:80 FK 12:2:8
FK 17:2:81

| | |
|----------|------------------------|
| DRAWN: | delia dephoff |
| CHECKED: | 5/3 Moto |
| SCALE: | 1.50 |

SHEET: 1
OF 1

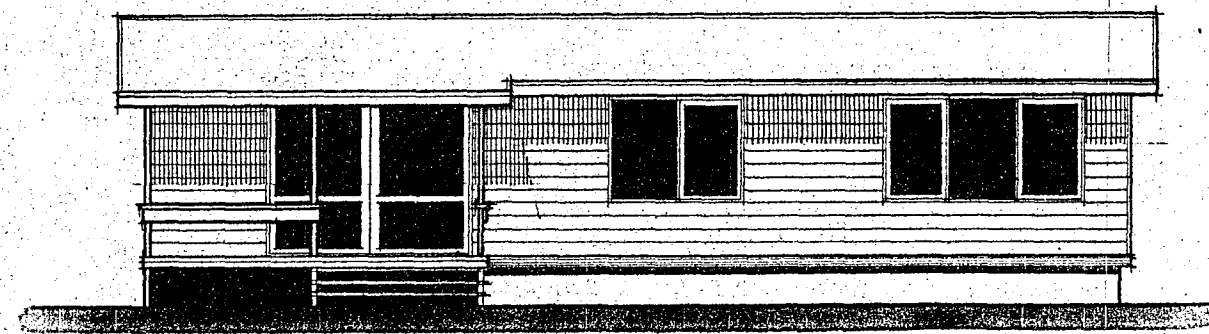

elevation a

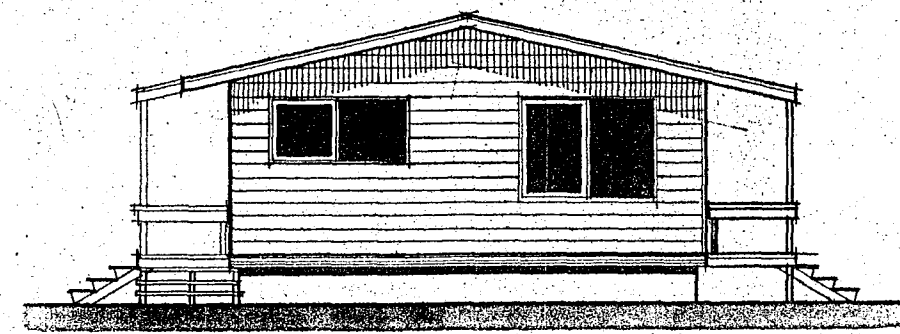

elevation b

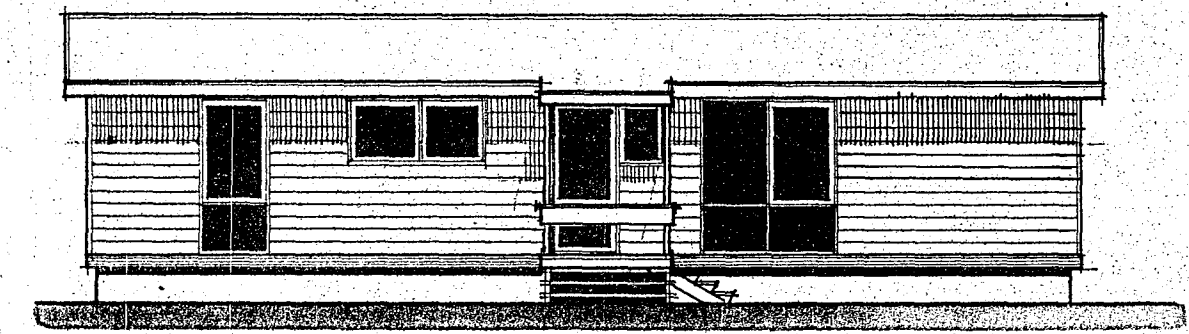

elevation c

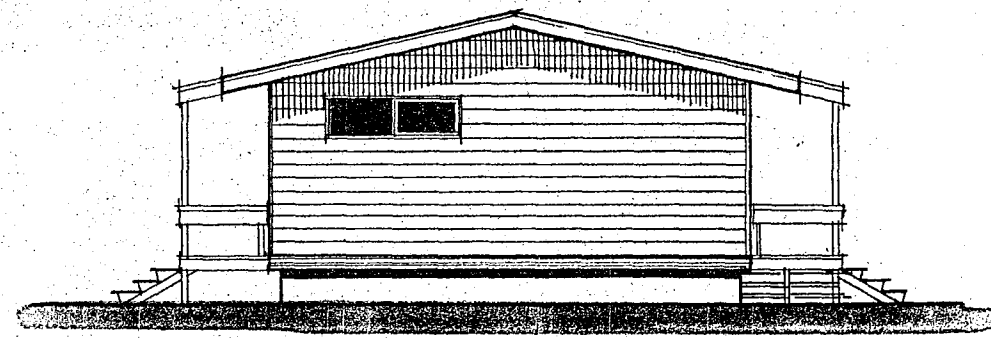

elevation d

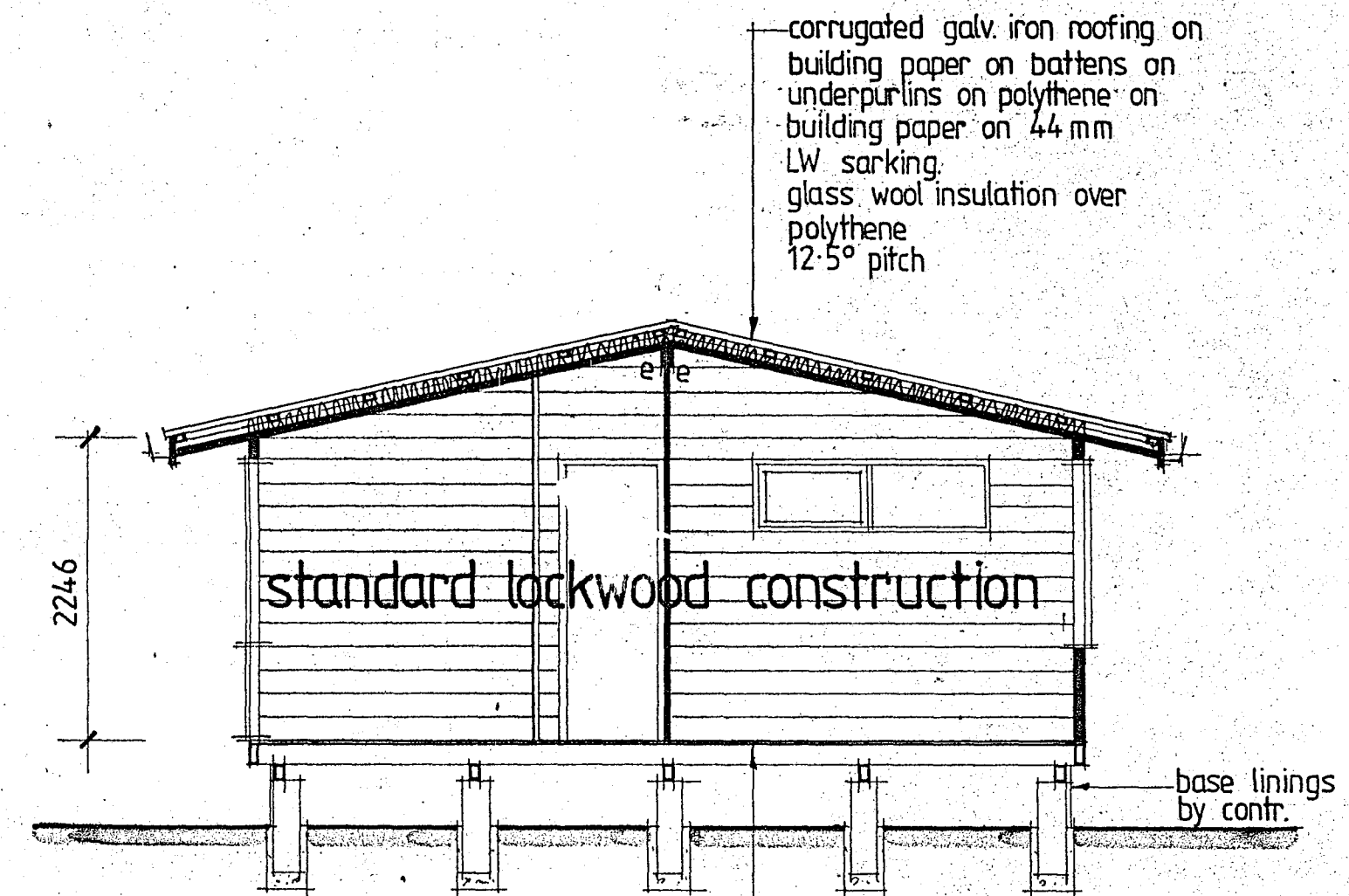

section e-e

Note: Foundation construction to comply with N.Z. Standard Specifications and local body by-laws

LOCKWOOD

Lockwood Buildings Ltd
Russell Rd, Rotorua, N.Z.
P.O. Box 1349 Phone 85-184
Telegrams: "Lockwall"
Telex No. "Lockwal" NZ 21838

Lockwood is manufactured under licence to the Rotorua Company in, or exported to: AUSTRALIA, JAPAN, HAWAII, PERU, INDONESIA, GUAM, NEW CALEDONIA, NORFOLK ISLAND, WESTERN AND AMERICAN SAMOA, BRITISH SOLOMONS, NEW HEBRIDES, FIJI, UNITED ARAB EMIRATES & IRAQ.

PATENTS & COPYRIGHTS RESERVED

CLIENT:
Mr and Mrs G. Boyle.
Beryl Place, Rotorua.

CONTRACTOR:
Lockwood Homes Ltd.
Fairy Springs Road, Rotorua.

DRAWING TYPE
winton mk 2 std

FLOOR AREA:
Equal to orthodox construction of

sq. metres

REVISIONS: **FK 12/2/81**

| | | |
|-----------------------|--|-----------------|
| DESIGNED: m. fate. | DRAWN: delia dephoff | SHEET: 2 |
| DATE: 27/6/80 | CHECKED: <i>M. fate</i> | |
| JOB No.: | SCALE: 1:50 1:100 <small>Figured dimensions have preference over scaling.</small> | OF 4 |

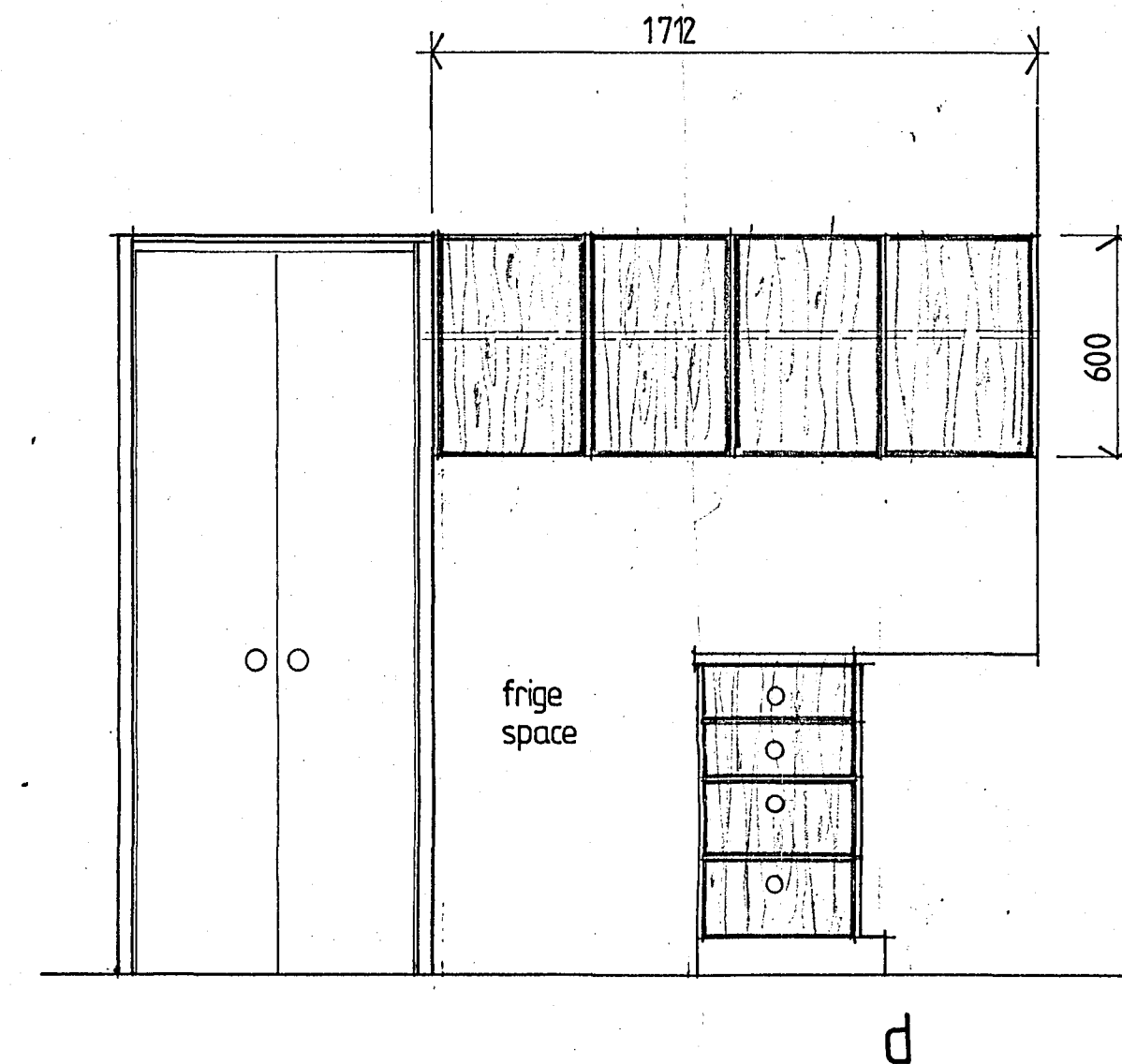
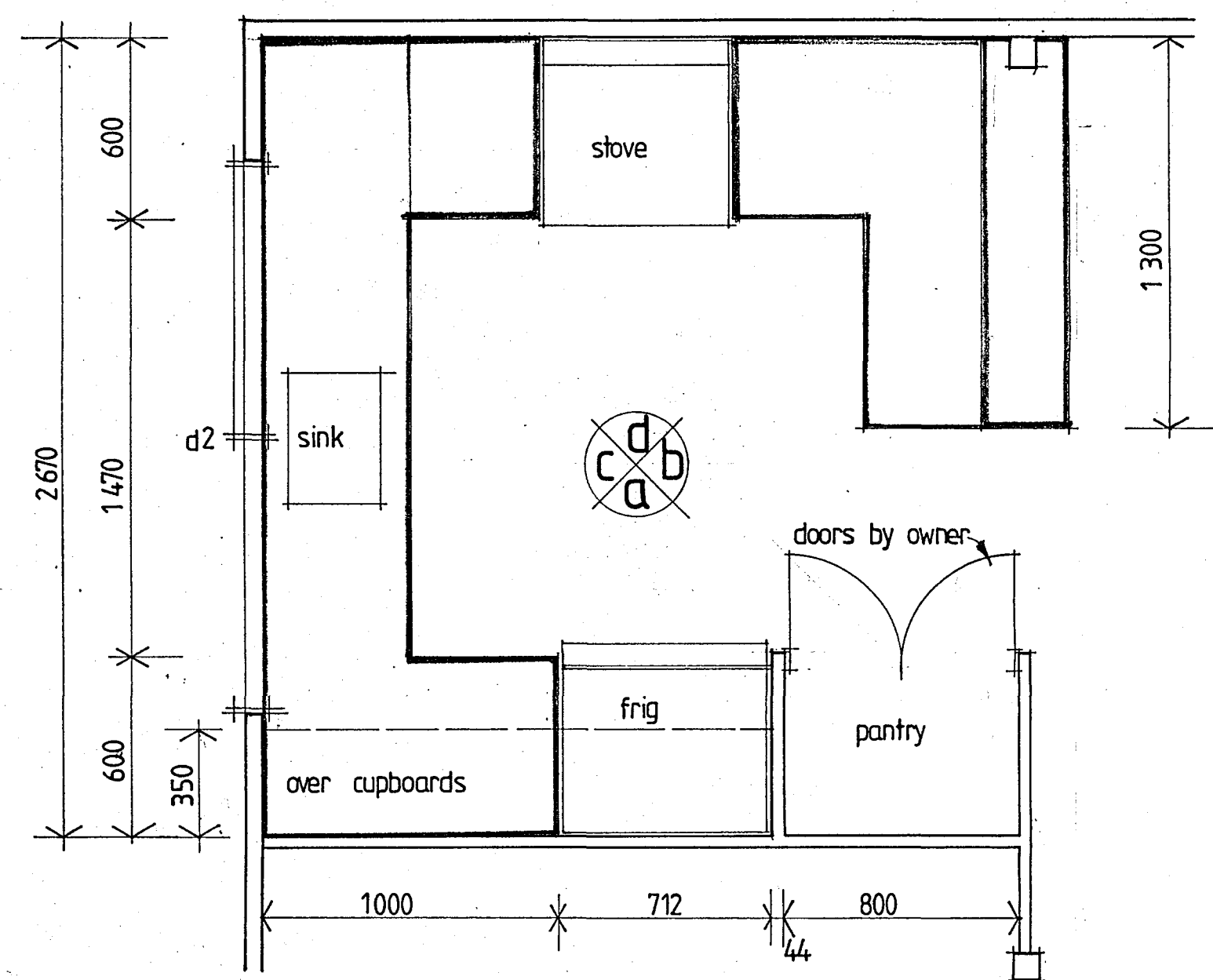
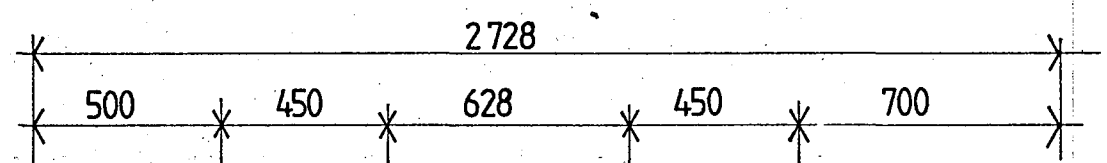
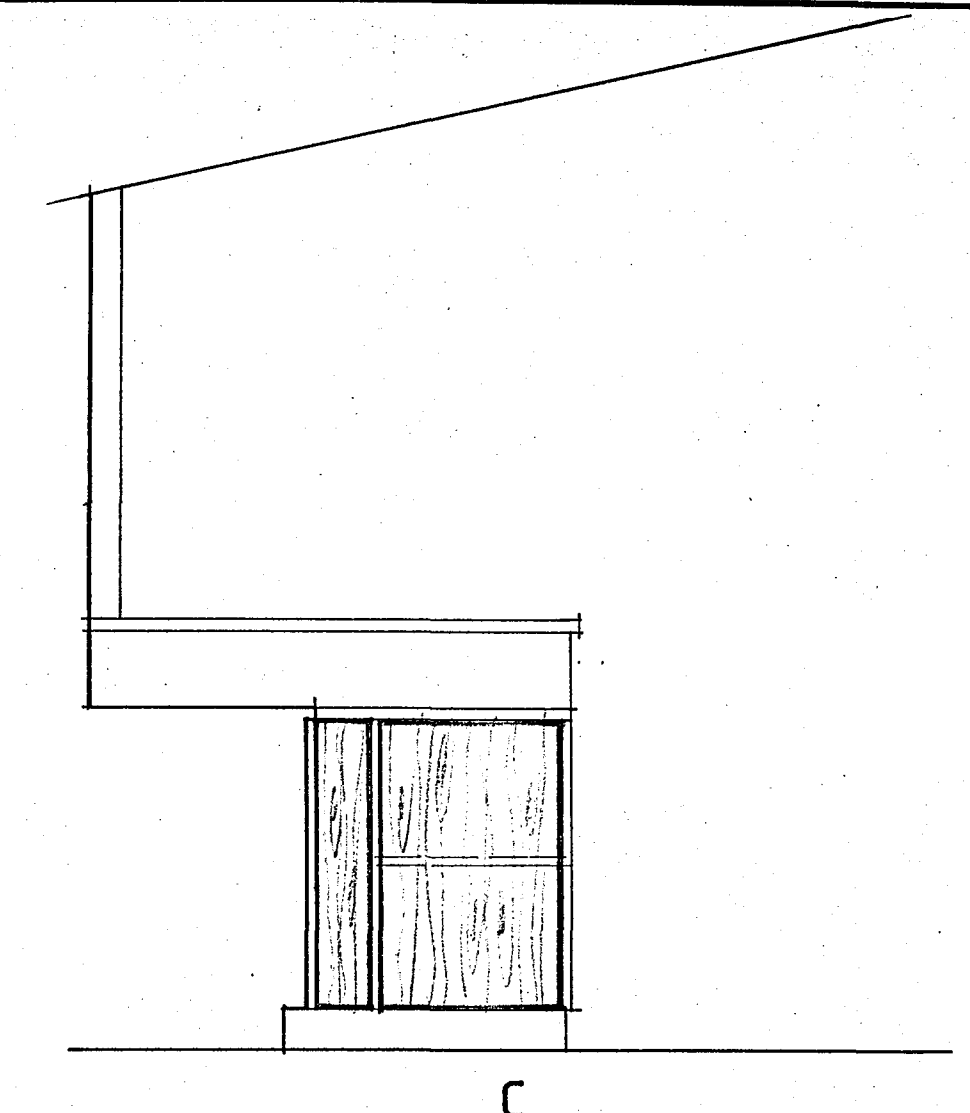
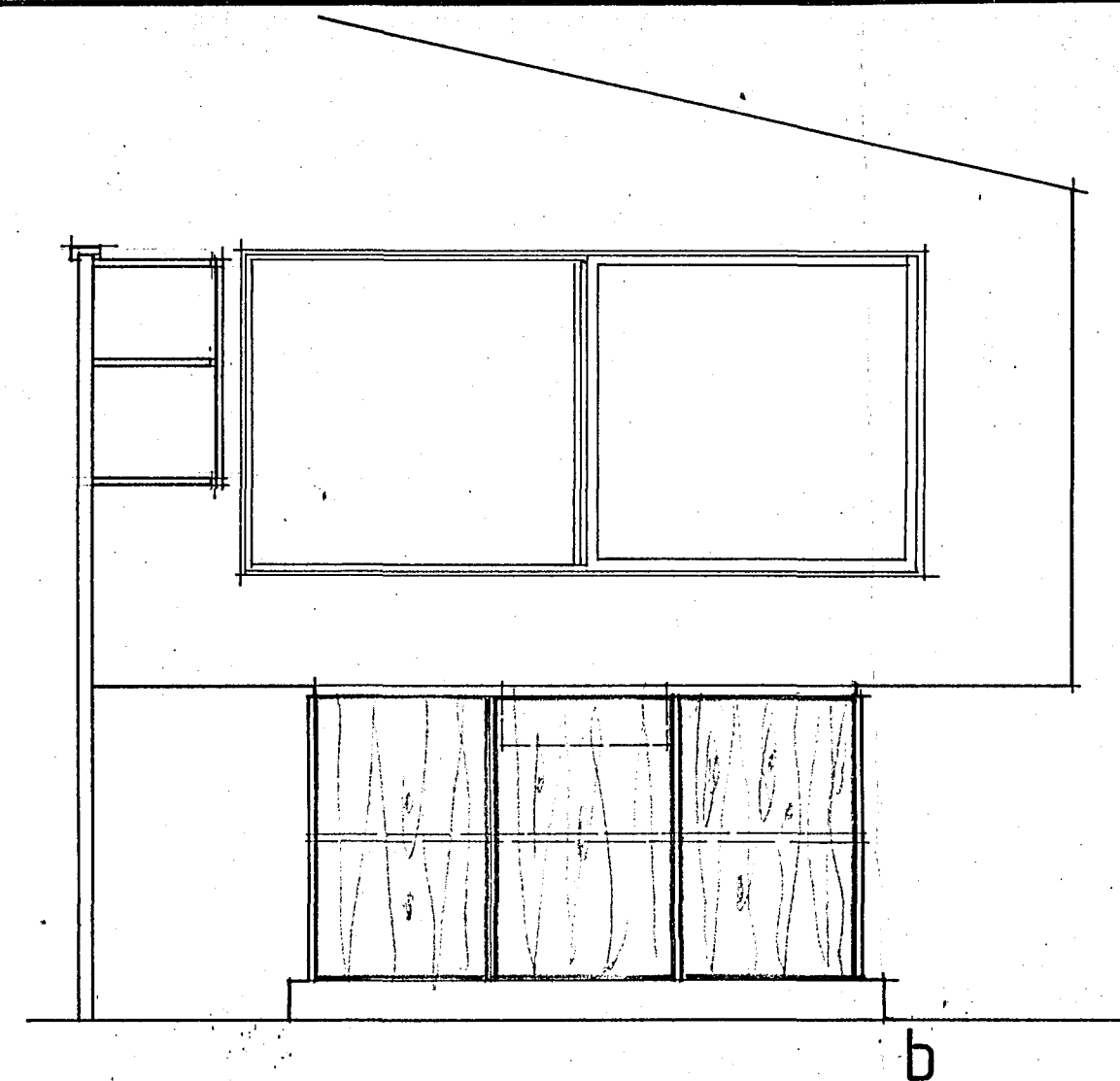
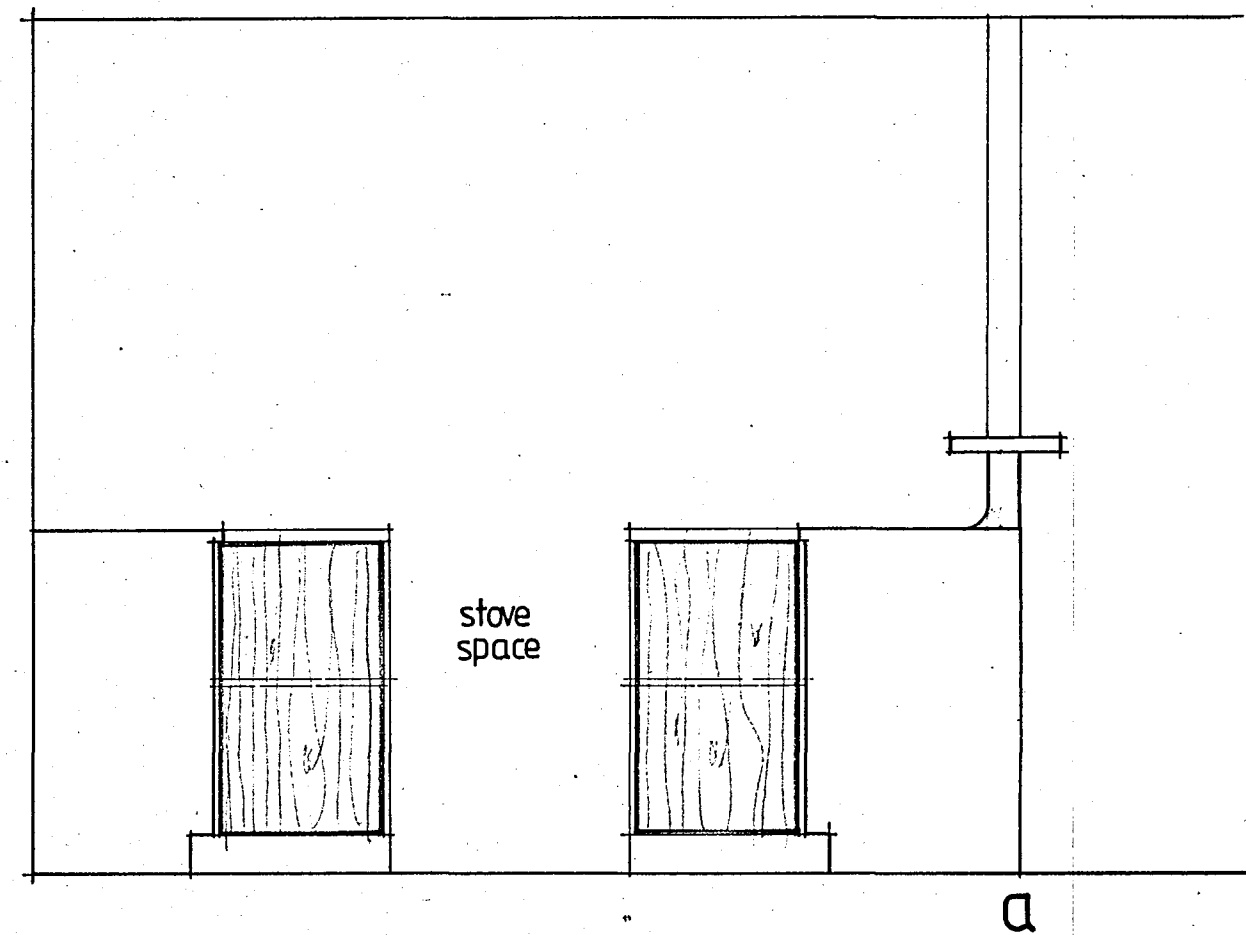

LOCKWOOD

Lockwood Buildings Ltd
Russell Rd, Rotorua, N.Z.
P.O. Box 1349 Phone 85-184
Telegrams: "Lockwall"
Telex No. NZI F.I.C.O. Lockwood
Lockwall NZ 21833

Lockwood is manufactured under licence to the Rotorua Company in, or exported to: AUSTRALIA, JAPAN, HAWAII, PERU, INDONESIA, GUAM, NEW CALEDONIA, NORFOLK ISLAND, WESTERN AND AMERICAN SAMOA, BRITISH SOLOMONS, NEW HEBRIDES, FIJI, UNITED ARAB EMIRATES & IRAQ.

PATENTS & COPYRIGHTS RESERVED

CLIENT: Mr and Mrs G. Boyle.
Beryl Place Rotorua.

CONTRACTOR: Lockwood Homes Ltd.
Fairy Springs Road Rotorua.

DRAWING TYPE: Kitchen Details

FLOOR AREA:
Equal to orthodox construction of

..... sq. metres

REVISIONS: FK 17-2-81

.....

.....

| | | |
|----------------|--|----------------------|
| DESIGNED: G.B. | DRAWN: FK. | SHEET: 3 OF 4 |
| DATE: 12-2-81 | CHECKED: | |
| JOB No.: | SCALE: 1:20 <small>Figured dimensions have preference over scaling.</small> | |